Albany on the Air
Monday & Thursday, 7:30 a.m.
Station KWBR, Oakland
1310 on Your Dial
The News Post

ALBANY TIMES

The Only Newspaper Printed and Published in the City of Albany

DECLARED A LEGAL NEWSPAPER BY ACT OF SUPERIOR COURT FOR ALAMEDA COUNTY

Handy Numbers
Fire .....LAndscape 5-7140
Police .....LAndscape 5-7300
The Times .....LAnd. 5-1510

VOLUME XII — ALBANY, ALAMEDA COUNTY, CALIFORNIA, FRIDAY, MAY 16, 1947 — No. 33

Albany Scouts to Participate in Annual Camporee

Boy Scouts of the Albany District are anxiously awaiting Saturday morning when they will join over 1500 other Scouts of the Berkeley-Contra Costa Area Council in their annual Camporee at the old Castro Ranch over the weekend of May 17-18.

The Scouts will demonstrate skills of woodcraft and camping in competition and the boys from Albany hope to again bring home top honors as they did last year.

Troops from Albany participating are Troop 12, under the leadership of Maurits de Reig; Troop 42, led by Charles Anderson; Andy Hilborn's Troop 45; Troop 46, under the leadership of Arthur Sanford and Brian Green's boys of Troop 54. Led by Frank Gray, Explorer Post 212 will participate as a service unit of the Camporee.

Persons interested in Scouting are invited to visit the campsite at the old Castro Ranch, near San Pablo. The best route to the camp site is via San Pablo Avenue to San Pablo Dam Road in San Pablo. Turn right on the Dam Road for about three miles where signs will point the way to the camp.

Last Rites Held On Monday for Albany Pioneer

Funeral services were held Monday, May 12, from the Ellis Olson Mortuary for Jackson McCourtney, a member of a pioneer Albany family and veteran of the Berkeley Fire Department who was stricken with a heart attack Saturday and died at his home, 716 Madison St.

Called by his wife, Mae, an inhalator squad worked for 20 minutes but was unable to revive him. McCourtney joined the Berkeley Fire Department in 1920 and in 1938 was appointed an engineer. At the time of his death he was a member of Engine Company No. 6, although he had been off duty since January because of ill health. The McCourtney family settled in Albany more than 40 years ago, and his father, the late Thomas McCourtney, served as the first chief of Albany's volunteer fighting force, resigning to become a member of the city council. Jackson succeeded his father as chief of the local volunteer group.

In addition to his widow he is survived by a son, Alfred, of El Cerrito, a law student at the University of California, a daughter, Mrs. Mary Vochatzer, and a stepson, Lawrence Rosano.

Memorial services were held at 2 p.m. Sunday at the mortuary by California Aerie No. 1422 of the Eagles. He was also a member of Starter Rock Lodge of Masons. Entombment was at Sunset Mausoleum.

Contest at Dagna's Offers Fun, Prizes

Fun for the entire family is offered in Dagna's big number contest featured in their advertisement on page three of the Times this week. Not only are the rules simple and easy, the contest also gives a chance to win cash or merchandise prizes. Awards will be made at Dagna's Market, Solano at Peralta, on Saturday, May 17, at 8 p.m.

Dagna's has planned other attractions for the coming weekend. On Friday and Saturday, May 16 and 17, a representative will be in the market to serve samples of Betty Crocker soups. Al Brush, cartoonist for General Mills, Inc., will be at Dagna's on Saturday, May 17, to sketch cartoons of customers.

Chosen for Boy's State

William Huskins, high school junior chosen to represent Albany at Boy's State in Sacramento this summer, goes over final arrangements with Le Roy Holland, adjutant of Albany Post 292, American Legion, as John Robins, Boy's State chairman for Post 292 watches. Bill was chosen by faculty members of Albany High for his outstanding scholastic record. He is a member of the school board of control, boy's commissioner, executive comuitteeman for Boys League and recently won membership in the California Scholarship Federation as an honor student. Stricken with infantile paralysis in 1943, Huskins said of his appointment to Boy's State, "I hope this will encourage other victims of polio to stick with life and not let it get them down."

High School P.T.A. to Install New Officers At May 22 Meeting

Climaxing a busy year, Albany High School P.T.A. will install their newly elected officers at the final meeting of the year to be held on Thursday, May 22, at 2:30 in room 106 of the High School. Mrs. Charles Ott will preside.

Mrs. Owen K. Walton, president of the Albany Board of Education, has been invited to install the Mesdames Francis Gray, president; Frank Tamba, first vice president; E. H. Schorsch, second vice president; S. Odegard, recording secretary; Roland Grisham, corresponding secretary; D. Townsend, financial secretary; L. G. Evers, treasurer; Roy Melbye, historian; E. Young, parliamentarian; Lloyd Hogan, delegate to council and Miss Helen Fake, auditor.

A musical interlude will feature an instrumental ensemble composed of students under the direction of William Bouton. Refreshments will be served at a soical hour following the meeting and a display of parent's hobbies will be shown. Participants are urged to call Mrs. Ott, LA. 5-0315 for further information.

Curt Campbell to Open Remodeled Ford Agency Mon.

With 22 years of active Ford merchandising behind him, Curt Campbell will top them all next week when he opens his sparkling newly remodeled agency on Monday, May 19, at 836 San Pablo Ave. Over 30,000 square feet of floor space houses the offices, service and parts departments and the showroom in addition to the metal and paint shop located down the street at 810 San Pablo.

Top Ford executives of the Bay Area will be on hand to help Campbell and his manager, Harry Hoyt, make the occasion a truly festive affair. Les Lutz, Ford District Manager, will be present with Art Hatch, assistant manager, Bill Abbott, Richmond plant manager and others.

Campbell's enlarged shops will feature the latest word in precision testing equipment designed especially for Ford service. With his staff of Ford trained mechanics and the largest parts department in years, Curt will be able to provide the best in service from bumper to bumper.

MORGAN'S MEANDERINGS

By M. S. T.

In about two months I intend to write some nice words about the Fire Department. Just to remind people of the grand job these men do. Being human, we are prone to forget the debt we owe these men who stand ever ready to risk their all for the safety of our property and perhaps our very lives. Too bad it takes something like the fire of Sunday night to open our eyes to what a swell bunch of Joes these public servants are.

You should have seen those hats! I saw them on a group of ladies pictured about 1913 when the leading citizens of Albany turned out for a big parade celebrating some event now obscured by time. The pictures were in the city hall on their way to become contributions to the Fire Department's history of Albany.

Attendance at the Carson City Exchange Club has been increased by one here of late by the presence of Henry Henriksen, Albany's pride of the pipe fitters. Henry is busily plumbing away on his cabin at Lake Tahoe and proving you can't keep a good Exchangeite down.

And speaking of clubs, the Albany Lions are still roaring their pleasure over the huge success of their sponsorship of the play "Kiss and Tell." A lion's share of credit is gratefully extended to Albany merchants for their fine cooperation in assuring the success of the play.

(Continued on page four)

Almost 100 Years

In a few months the people of this great State of California will be commemorating the 100th anniversary of the discovery of gold on the banks of the American river. Little did old John Marshal realize what he had found when he gathered up a few specks of a metal and had them analyzed. The news spread fast and within a few months thousands of gold-hungry men were arriving from all parts of the country.

ALBANY was not then on the map but the country surrounding the present townsite was on the main road—or trail—between San Francisco (Yerba Buena) and the gold fields.

Had it not been for what John Marshall found it is highly possible that California would not be planning this 100th anniversary of the gold rush or looking forward to three years hence when the State will be 100 years old.

Today in Albany there are many scions of those sturdy pioneers wro treked across the country in search of gold. The same substantial type of citizenship prevails today. Albany is made up of worthwhile folks who believe in extending a helping hand. Friendship between neighbor and store-keeper is much in evidence. Albany folks believe that the neighborhood merchant is entitled to his just share of trade.

To keep Albany on the trail of progress, understanding between the buyer and the merchant must continue. Albany merchants are striving to keep their prices down so families may balance the budget at the end of the month. Prices in Albany are considerably lower than in many other sections of the country.

Gold is not always found in mines or along river beds. The savings you manage to achieve as a result of lower prices in Albany stores mean that same value whether it be in actual gold dust or in coin. Figure it out some time. Gold is where you find it.

Your Albany Chamber of Commerce and Board of Supervisors endorse the Buy at Home program to keep money in circulation in Albany.

Announce Winners in City Rec. Department Tennis Tournament

Some forty boys and girls, under the direction of George Chessum, competed in the Albany Recreation Department City-wide Juvenile Tennis Tournament at Memorial Park for the honors of competing against other East Bay Cities for the regional championship, during the past month. The regional championship winners will compete in the State finals.

Local players winning their respective Albany divisions were: Jack Darrah, Kenneth Roberts, Dorothy Rogers and Dale Caldwell.

New Salary Schedule Asked by Teachers at School Board Meeting

Meeting on Tuesday evening, May 13, the Albany Board of Education received the request of the Albany Teachers Association for a new teacher's salary schedule for 1947-48. Headed by chairman Maurie Gould, the committee pointed out that the voters of California, in adopting Constitutional Amendment Proposal No. 3 in last November's election by a majority of more than two to one, had expressed themselves in favor of establishing teachers' salaries at professional levels. According to the committee, the principal objective of the measure was to attract and retain superior teaching personnel.

The proposed schedule divides salaries into three groups, based upon the training and experience of the teacher concerned. It provides 16 annual steps for each group with increases of $132 per year. Present salaries range from a minimum of $2070 in the lowest bracket to a maximum of $3666 in the highest. The range of increases over current salaries is from $375 to $1122 with an average of $600. The schedule, if adopted, would bring the average salary of Albany teachers up to $3700 annually.

Board members stressed to the committeemen that they, the board, have the responsibility of reducing classes where overcrowding exists requiring additional teachers. Further plans call for additional teachers to provide training for diversified problem cases. Providing for these additional teachers, the board said, was its responsibility and all additional State money could not be diverted to salary increases of existing personnel.

The Board moved to take the matter under consideration until May 27 when they will meet in an adjourned session to further consider the subject of salary increases.

At Tuesday's meeting officers for the ensuing year were elected by the Board. Mrs. Delsa Walton was re-elected president; Dr. Robert Larsen, vice president; and Vernon Easter, representative to the Park and Planning Commission. Charles Graeber attended as the new representative from the City Council, replacing Lawrence F. Williams, now Mayor of Albany.

The Board took under consideration request from members of the Progressive Citizens of America for the use of Cornell School Auditorium on one of three evenings of June 13, 20 or 27. The Board refused the request conditional upon receiving a list of names and addresses of the group proving it to be a bona fide Albany organization. At present the PCA shows a present membership of 25 with about 18 Albany residents.

Party in Lafayette Honors Albany Couple

Betty and Joe Allison thought they were going to a birthday party for Police Chief Stanley Williams Thursday night, May 8, when they went out to Molino's in Lafayette. But they had the surprise of their lives when they arrived and found the party, attended by 130 people, was given in their honor as retiring owners of Roberta's Fountain.

The affair, arranged by Joe Villa and Art Smith, was a dinner dance party. "Mom and Pop" Allison were presented with a beautiful combination radio phonograph.

Chief Williams was not left out of the picture, however. He was given a barbecue set to go with the brick pit and patio he and his wife have been laboring over during their spare time.

New Number

Gaeta's Coffee Shop has received a change of phone number. The new number is LAndscape 6-1636.

Pre-School Tots at Play

Learning to beat time to music tiny Diane Liotta, Lynn Giberson and Peter Ward (left to right) play with rhythm sticks in the yard of the Albany Pre-School. This is one of the many activities of the Pre-School which next week celebrates its tenth year of service to this city.

Open House to Celebrate Pre-School's 10th Year

An open house celebration on May 23 will mark the tenth anniversary of the Albany Pre-School. Organized in 1937 to prepare small children to accept the discipline of formal schooling, the Pre-School has become an important factor in the lives of Albany children and their parents.

The Pre-School was first located in Memorial Park and was organized by the Recreation Department with the aid of Works Progress Administration funds. Pressure of a long waiting list of applicants soon forced a move to the present location in the Recreation Center at 850 Masonic Avenue and permitted an enrollment increase from 15 to 50 children. By the time the W.P.A. was terminated the school was filling a vital need in the lives of its pupils and the City Council and Recreation Department moved to provide funds for a director rather than permit the group to dissolve.

At present the group functions under the direction of Mrs. Nell Curran with the aid of mothers who participate in the activities for six hours each month, allowing for the presence of a helper at all sessions. The school is a training

(Continued on page two)

Public May Study Proposed Tax on Business License

The Council of the City of Albany announces that there are 500 copies of a proposed Business License Tax available in the City Hall. Copies of this proposed Business License Tax may be obtained upon request from the City Clerk, Myrtle J. McLean.

The proposed business License Tax has been under discussion for a long period of time and it is the intent of the Council to enable those interested to obtain all necessary information concerning the proposed Tax.

A public hearing will be held at a later date at which all persons interested will be invited to express their views for or against the proposed license measures.

The City Council has taken no definite action on the proposed measures and is taking this opportunity to present the proposal to the citizens of Albany so that the Council can be fully informed as to the concensus of opinion

Poppy Poster Winners

Walter Hanahan and Lola Busey display their posters which won first prizes at Albany High School in the junior and senior class competition of the poppy poster contest sponsored by the Tenth District (Alameda County) of the American Legion Auxiliary.

FIRE DEPT. LAUDED FOR FINE WORK

Fire Chief Fred Pimental and the men of his department received the plaudits of a grateful community Monday night when the city council unanimously approved a resolution commending them for their fine work on the fire Sunday night which razed nine shop and residential buildings in the 1100 block on San Pablo and Kains Avenues.

Councilman Bert Hill proposed the resolution praising the firemen for their "excellent work." He recalled the recent Berkeley fire and credited the firemen of Albany and Berkeley for preventing a similar disaster.

All equipment from Albany answered the alarm Sunday morning shortly after midnight. Off-duty men were summoned and the entire department worked until 7 a.m. to assure complete safety from any recurrance of the blaze. Many times during the height of the blaze firemen were in danger of death or serious injury while working on fire-weakened roofs or fighting the thick smoke pouring from the conflagration. While the Albany equipment was out, the El Cerrito department stood by in case of other fires in Albany.

Other business at the brief council meeting included repeal of a city ordinance which permitted the use of fireworks within the city areas. Henceforth, Albany will abide by state fireworks regulations controling the use of fireworks.

Children Aid at Novel Installation Ceremony Of P.T.A. Officers

Installation of new officers at the last regular meeting of the Cornell P.T.A. was made interesting and unusual by the participation of children in the ceremony. As each new officer was presented to the group by Mrs. E. L. Stine of the Berkeley-Albany Council, she was handed a corsage by her child. The new officers are: president, Mrs. Albert Burns, 1st vice president, Mrs. Laurence Olson; 2nd vice president, Mrs. David Galvin, treasurer, Mrs. Joseph McCormick; recording secretary, Mrs. Joseph Beidler; corresponding secretary, Mrs. Leslie Burman; financial secretary, Mrs. Howard Wright; auditor, Mrs. Roland Gilstrap; historian, Mrs. Matt Johnson; parliamentarian, Mrs. Wallace Mardilla.

Two P.T.A. gifts to the school, new stage lighting and the Seoscope (a micro-projector) were demonstrated. Mr. William Woolworth, coordinator of curriculum, explained plans for the new elementary school buildings. The Cornell Orchestra, under the direction of Mrs. Jeannette Bruce, gave an excellent musical program.

Refreshments were served during a social hour following the meeting. Tea host and hostesses

(Continued on page three)

S. F. Doctor Speaks On Travels in Europe At Cornell Dads Club

Dr. A. W. Morton, prominent San Francisco Physician and Surgeon addressed the Cornell School Dads Club at its regular meeting on Thursday evening, May 15, at 8:00 p. m. Dr. Morton's talk entitled, "Ashes of Europe" was a report on conditions in Europe as he saw them on a recent trip thru the war ravaged land. Having traveled through Europe extensively before World War II, Dr. Morton has noted significant facts about the people he met that may point to the key of our relationship with the nations of that coninent.

President Jerry Thompson presided and refreshments were served in the school cafeteria at the close of the meeting.

PICK-UP
SUNDAY, MAY 25
Tie Firmly in Bundles
Kindly Help Us By
Putting Your Bundles
Out Saturday.

WASTE PAPER DRIVE
NEWSPAPERS - MAGAZINES - WASTE PAPER
Sponsored by the Albany Junior Chamber of Commerce
JUST IN TIME FOR YOUR ANNUAL SPRING CLEAN-UP

PICK-UP
SUNDAY, MAY 25
Tie Firmly in Bundles
Kindly Help Us By
Putting Your Bundles
Out Saturday.

BIRTHS
AT ALBANY HOSPITAL

May 6, to Mr. and Mrs. Wilmer W. Collins, 356 Washoe St., Apt. 26L, Richmond, a boy, eight pounds 12 ounces.

May 7, to Mr. and Mrs. Granville Pope, 2845 12th St., San Pablo, a girl, six pounds, 10 ounces.

May 8, to Mr. and Mrs. Emrys Odell Davis, 138 Behrens Ave., El Cerrito, a girl, seven pounds, 10 ounces; Mr. and Mrs. Elmo A. Stephens, 5995 Skyline Drive, Richmond, a girl, six pounds, 14 ounces.

May 10, Mr. and Mrs. Thomas L. Bertram, 133 South 7th St., Apt. 1B, Richmond, a boy, seven pounds two ounces; Mr. and Mrs. Angel Andreo Flores, 526 22nd St., Richmond, a girl, seven pounds 13 ounces.

May 11, Mr. and Mrs. Kenneth M. Flagg, 1621 Addison St., Berkeley, a boy, seven pounds, 14 ounces.

May 12, to Mr. and Mrs. Ralph C. Gildewell, 1824 18th St., San Pablo, a girl, eight pounds, six ounces.

Open House

(Continued from Page One)

center for mother as well as children for, unlike professional nurseries, mothers are required to participate in the sessions and to attend a parent education class in pre-school technique in order to keep their children on the rolls. In forum classes mothers are taught to understand the behavior of their offsprings and how to best prepare them for further education.

The Pre-School has two 3-hour classes, one in the morning for children two to three years nine months, and one in the afternoon for those from three years nine months to kindergarten age. The routine, although allowing amply for self-expression, teaches the necessity of living with others. Part of the play is individual with such activities as finger painting, working puzzles and "free" play in which the choice of toys is left to the child. Collectively, the tots sing, dance, and learn to share the purposely limited selection of apparatus. Self reliance and discipline are instilled by requiring each pupil to care for his own clothing, pour his own fruit juice, rest at an appointed time and put away all toys at the end of a session.

From a temporary federal project the Pre-School has grown to a permanent institution and has been unusually successful in all it has set out to do. Civic leaders and parents are looking to the future to provide a larger Recreation Center to accommodate the long list of applicants now waiting to join the roll of tiny tots who have enjoyed the benefits of this fine school.

Groups Meet to Plan July 4th Celebration

Upon call of Mayor Lawrence F. Williams, Monday night, May 12, some fifty business and professional men and women met with representatives of clubs and veterans' organizations in the city hall to organize the second annual post-war Fourth of July Celebration.

It was decided by the group to hold the second city-wide safe and sane celebration at Memorial Park from 10 a. m. to 12 midnight. Tentative plans were laid for a parade, athletic contests, games, races, folk dancing, basket picnic, flag raising ceremonies and a grand ball in the evening.

Mayor Williams reminded all present that "now more than ever before, we should keep alive the spirit of American Independence and celebrate the 171st Anniversary of the Independence of our country that has through the years become the foundation of liberty and freedom."

Mayor Williams stated that appointments of Chairmen to some fifteen committees will be made next week and that these committees will be made up of representatives of Civic, Fraternal, laymen and Veterans Organizations.

The State Board of Health has forbidden the gathering of mussels from California shores, effective May 1.

ALBANY
SOLANO AT SAN PABLO
WEEKLY PROGRAM
FRIDAY - SATURDAY
"THE VERDICT"
WARNER SENSATION STARRING
SYDNEY (Sat Man) PETER JOAN
GREENSTREET-LORRE-LORRING
Jimmy Wakeley - Lee White
Red River Valley Boys
'Song of the Range'
CRIMSON GHOST, Fri., Sat.
SUNDAY - MONDAY
Award Winner ANN BAXTER
CHARLES W. ROGERS presents
PAUL MUNI
ANNE BAXTER
CLAUDE RAINS
"Angel On My Shoulder"
Released thru United Artists
ROY ROGERS - TRIGGER
Gaby Hayes - Sons of Pioneers
'ROLL ON TEXAS MOON'
THIS IS A MUST SHOW
TUESDAY - WED. - THURS.
Allan Ladd - Wm. Bendix
Brian Donlevy
"Two Years Before the Mast'
"The MADONNA'S SECRET"

ALBANY No. 550, O.E.S.
Meets every 1st and 3rd Friday
Maccabee's Hall, Kains Ave.
Never a dull moment.

Remember Father's Day is June 15

A picture of his buddy is just what Dad wants

...and that means you, Mom. Dad certainly did his bit to make your special day a happy one! Here's your chance to surprise him with a good portrait of yourself. He'll be pleased as punch! And right now's the time to be photographed in our studio.

SPECIAL FOR FATHER'S DAY
4 photographs for $4.95
with one in a special folder for Father
No appointment needed • Proofs are shown
Photograph Studio Lower Floor

J. F. Hink & Son
Shattuck at Kittredge • Berkeley

FREE • • FREE • • FREE
Any one of these 3 offers, entitles you to a free chance on a popular TABLE MODEL RADIO.
1—Bring in this ad. 2—Have a Radio Repair Job.
3—Make a $1.00 Purchase.
DRAWING SAT., MAY 31st - 6 p. m.
You need not be present to win.

TONY'S RADIO LAB.
Radio & Appliance Repairs
RECORDS and CAMERA SUPPLIES
1404 SOLANO - ALBANY, LA. - 5-3681

SHOP--N--ALBANY
CONVENIENT PARKING SPACE
"Half the Fun of Having Feet"
Albany's Finest Children's Shop for Boys and Girls of All Ages
RED GOOSE SHOES

$3.95 and up
ALL SHOES CAREFULLY FITTED BY X-RAY
X-RAY SHOE FITTING
Experienced Salesman
KAYE & MILLER
1485 SOLANO AVENUE
Between Curtis and Santa Fe LAnd. 6-3717

DID YOU KNOW?
WE HAVE
The experience—The best equipped Repair Shop—Largest Stock of Tubes and Parts—Result, A Better Repair Job. (Ask Your Neighbor.)
We feature the following first line radios:
PHILCO - SPARTON - MAJESTIC
WESTINGHOUSE - HOFFMAN
Universal Appliances, Philco Refrigeration
Authorized Record Dealer
For Better Repairs
SKIP'S RADIO SERVICE
1559 SOLANO AVE. for Records LAnd. 5-4311
On Solano Avenue Since 1929
Over 60,000 Radios Repaired to Date

Van's Rug Cleaning Service
We Can Clean and De-Moth your Rugs, Carpets and Upholstery in Your Own Home.
Stair Carpets Cleaned, Shifted and Re-Laid.
ONE DAY SERVICE GUARANTEED
FULLY INSURED
Your Call to HUmboldt 0348 Will Receive
OUR PROMPT CONSIDERATION
FREE ESTIMATES NO OBLIGATION
3263 ADELINE, BERKELEY
V. A. NIEMI LAndscape 6-1903

ACCORDION LESSONS
YOU CAN PLAY
A SIMPLE WALTZ IN FIVE LESSONS
RESULTS GUARANTEED
NO ENROLLMENT FEES
SMALL ACCORDIONS TO RENT
BREUER MUSIC STUDIO
Phone LAndscape 5-3774

WHY THE RUSH?
Marshall Started the Gold Rush

ALBANY MERCHANTS Say
YOU Can Find Money In Albany
By patronizing local stores
Marshall Found the Answer in 1848
ALBANY STORES HAVE THE ANSWER TODAY
This Ad Sponsored by Albany Chamber of Commerce and Alameda County Supervisors
BUY A WAR BOND TODAY

THERE'S NO PLACE LIKE HOME!
(That goes for Ford Service, too!)
You'll find it pays to bring your Ford "back home" to us, for Genuine Ford Service. Here are five important reasons why:
1. FORD-TRAINED MECHANICS—Who know your Ford best.
2. FACTORY-APPROVED METHODS—For faster, better work.
3. SPECIAL FORD EQUIPMENT—For a job done right.
4. GENUINE FORD PARTS—Made right . . . fit right . . . last longer!
5. CONVENIENT BUDGET TERMS—
And here's a real time saver: You'll get immediate service on all jobs! Try Genuine Ford Service. We're sure you'll agree . . .
There's no place like HOME for Ford Service
Your Ford dealer knows your Ford best!
Ford
Curt Campbell's
836 San Pablo Ave., Albany At Solano
LAndscape 5-3663

No more of this!
You can't hear what Henry is saying under the bed but you can be sure he is a "hot sales prospect" for Adequate Wiring. With Adequate Wiring there are plenty of outlets properly placed to eliminate inconvenient outlets in hard-to-get-at places.
A home with Adequate Wiring has plug-in outlets closely spaced and conveniently placed; it has enough circuits with wire large enough to carry full electric power to each appliance and lamp. Best of all, there will be no need for a tangle of cords hanging from an "octopus plug" when you want to use an extra lamp, clock, radio or small electrical gadgets. Insist on Adequate Wiring when you build or remodel. Write or come to any P. G. and E. office for your free copy of the 16-page booklet "Electricity in Your Home Plans." It is full of pictures and ideas.
P·G·and·E·
PACIFIC GAS AND ELECTRIC COMPANY

WOULD YOU ADD TO SUMMER'S SUNSHINE?

Say it with Flowers from

SOLANO AVE. Florist

1545 SOLANO AVE. • LA.5-6921

Installation Ceremony

(Continued from Page One)

were: teachers, Miss Margaret Greer, Merv Weiner, Mrs. Genevieve Constantine; and mothers, Mesdames William Woolworth, Richard Moulthrop, Dwight Haven, Ernest Panelli, Roy Morowit and W. F. Burt.

Arrangements for the Junior Police picnic are now being made by Mrs. David Galvin of Cornell P. T. A. and the Albany Police, co-sponsors of this annual event.

LEGAL NOTICE

NOTICE OF HEARING

NOTICE IS HEREBY GIVEN that an application has been filed for permission to construct an automobile service station on the Southeast corner of Portland and San Pablo Avenues, in the City of Albany, California.

NOTICE IS HEREBY FURTHER GIVEN that a hearing on said application will be held by the Park Planning and Zoning Commission, at the City Hall, Albany, California, on Monday, May 26th, 1947, at 8 o'clock P. M., at which time and place any persons interested may appear and file their objections, if any they have.

MYRTLE J. McLEAN,
City Clerk.

Pub.: May 16, 23, 1947.

City-Wide Track Meet For Elementary Schools, May 23

A City-wide Track Meet and Pentathlon for Albany's three elementary schools will be held Friday, May 23, under the direction of the Recreation Department.

The first annual meet will take place at 2:00 p. m. on Cornell School Playground when they play hosts to Marin and Codornices 5th, 6th and 7th grade boys.

The events will consist of 40 and 60 yard dashes for Class A and B and 50 and 75 yard dashes for Class C and D. A six-man shuttle relay and field events include push ups, standing broad jump and football throw for distance.

The Advisory Committee in charge of the meet is composed of William G. Woolworth, Chairman; Gene Baker, Elmer Venter, Milt Gordon and E. S. Howell.

The Field Committee is headed by Emmett Devine, Chairman, who will be assisted by George Stewart, Don Adams, Walt Gordon, Ed Leach, Richard Date, Earl Taft and Robert Dunivan.

Awards will be given away for each event to contestants who place first, second, third and fourth in the meet.

Spring Softball

The Albany Recreation Department Spring Softball League will enter the sixth week of play next Sunday morning, May 18, with the Marin Dads and the Berkeley YMI tied for first place, the El Cerrito YMI and Maccabees in second place, the Junior Chamber of Commerce, Cerrito Civic Club and Albany Eagles bunched in third place. The Police and Fire hold down the fourth spot.

GAMES TO BE PLAYED
Sunday, May 18, 1947

Marin Dads vs. Cerrito Civic Club, 10:15 a. m., Memorial.

Berkeley YMI vs. Police & Fire, 11:40 a. m., Memorial.

Jr. Chamber of Commerce vs. El Cerrito YMI, 10:15 a. m., J. Kenney.

Albany Maccabees vs. Albany Eagles, 11:40 a.m., J. Kenney.

At O. A. NELSON Co.

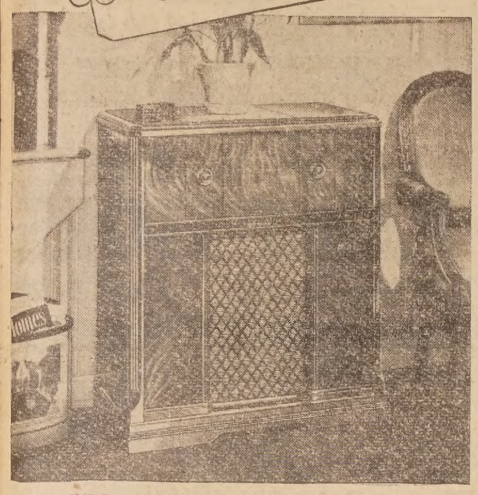

1947 Sparton Radio-Phonograph, Model 7 BM 46 PA

A Great New 1947 Sparton RADIO-PHONOGRAPH

You've been waiting a long time for just such a radio:

- 7-tube, Superheterodyne circuit with 10-inch speaker
- Standard Broadcast PLUS two Short-Wave bands
- Trouble-free, AUTOMATIC, pull-out record changer . . . 45 minutes of continuous playing
- Superb console cabinet in matched mahogany or walnut veneer finish

This Sparton will give you fresh enjoyment of your favorite programs and records with "Radio's Richest Voice." Stop in for a demonstration. Soon. $178.45

O. A. Nelson Company

1120 SOLANO AVENUE

Albany LAndscape 5-4162

AS SEEN IN PHOTOPLAY

BOLERO

A happy sundress, a modest bolero in clever checked gingham and rayon Carole Crash . . . Sanforized fabrics. Your Carole King Original in twilight blue, suntan brown, deepsea green or poppy red. Junior sizes 9 to 15.

$12.95

Carole King DRESSES FOR JUNIORS

MARCIA'S Apparel Shop

1558 Solano Avenue Albany

DAGNA'S

Play 'em UP

FUN FOR THE WHOLE FAMILY! SHARPEN YOUR PENCILS—LET'S GO

SIMPLE RULES FERG—57

1. ADD UP ALL NUMBERS IN THIS ADVERTISEMENT—USE OFFICIAL ENTRY BLANK.
2. EACH FIGURE OR NUMBER IN THIS ADVERTISEMENT MUST BE CONSIDERED SINGLY AND ADDED TO-GETHER, (EXAMPLE - $\frac{1}{2}=.\frac{2}{3}$; \$1.95 = .9 + .6 = 15; 25 = .2 + .5 = 7; 10 = .0 + 1 = 1)

CLOSING DATE 5 p. m. May 17th

IDEAS FOR BREAKFAST

WHEATIES Breakfast of Champions — 2 Pkgs. 25¢

CHEERIOS — 2 Pkgs. 25¢

KIX — 2 Pkgs. 25¢

SPERRY PANCAKE FLOUR — 28-oz. pkg 21¢

KIX CEREAL TRAYS 23¢

WHEAT HEARTS — 28-oz. pkg. 24¢

See Our Windows for Additional Specials
Fri., Sat., Sun, May 16-17-18

AL BRUSH General Mills Inc. CARTOONIST

AL BRUSH will sketch your picture SATURDAY

BETTY CROCKER SAMPLER will be present FRIDAY - SATURDAY To Serve you Betty Crocker Soups

IDEAS FOR LUNCH

Betty Crocker SOUP — VEGETABLE NOODLE or SPLIT PEA — 3 pkgs. 27¢

JOY FLAKE CAKE MIX — 44-oz. pkg. 33¢

IDEAS FOR DINNER

BISQUICK 40-oz. pkg. 43¢

GOLD MEDAL "Kitchen Tested" ENRICHED FLOUR 5 lb. bag 41¢

SPERRY "Home-Perfected" ENRICHED FLOUR 10 lb. bag 79¢

PRIZES

1st PRIZE—$10.00 Merchandise of Groceries.
2nd PRIZE—One Whole Ham.
3rd PRIZE—$5.00 Merchandise of Groceries.

PRIZES

4th PRIZE—One Leg of Spring Lamb.
5th PRIZE—$5.00 Merchandise Order of Fruits & Vegetables.
6th PRIZE—One 25 lb. Bag Gold Medal Flour.

PRIZES

ALSO—Next Ten Winners, $1.00 Merchandise Order of Groceries. Official Entry Blank at Bottom of This Ad.

S&W Coffee 1 Lb. can 43¢

SUN-BLEST PEANUT Butter 1 Lb. Jar 29c 2 Lb. Jar 53¢

BONTA—Whole Unpeeled APRICOTS In Heavy Syrup, No. 2½ can 28¢
HALVES No. 2½ can 31¢

SUN-BLEST—CORNED BEEF HASH No. 1 can 27¢

GILT-EDGE Salad Oil Quart Bottle 87¢

ALL-SWEET Margarine 1 Lb. Carton 36¢

CUDAHY'S CHOPPED HAM 12-oz. can 43¢

BOB'S MEAT DEPT.

Lamb Stew Pound 25¢

Chuck Roast Pound 45¢

GROUND Chuck Pound 35¢

SUGAR 10 Lb. Bag 86c 5 Lb. Bag 43¢ Ration Stamp Spare 11

MILK All Brands, Tall can 2 for 23¢

SUN-BLEST PEAS Fancy, Luscious, No. 2 can 2 for 29¢

LADY'S CHOICE PRESERVES
STRAWBERRY 1 Lb. Jar 47¢
BOYSEN BERRY BLACKBERRY, 1 lb. jar 43¢

OLD MISSION, New Genuine Mayonnaise Pint Jar 39¢

FRESHER therefore TASTIER

FRUITS & VEGETABLES

GEORGE KARVELLAS — Owner-Manager

PEAS GREEN 2 lbs. 21¢

GRAPEFRUIT CECHELA lb. 9¢

POTATOES NEW WHITE L.A. LUG $1.65

ASPARAGUS LARGE, GREEN lb. 11¢

ORANGES JUICY, VALENCIA 5 lbs. 41¢

Strawberries & Youngberries EXTRA FANCY—AT LOWEST MARKET PRICES

OFFICIAL ENTRY BLANK

MY TOTAL IS .....
NAME .....
ADDRESS .....

Bring Your Entry Blank to DAGNA'S Drop in Box

Prizes Will Be Awarded Saturday at 5 P. M.

Please Print Name and Address

In case of error, prices will be posted in accordance with the minimum prescribed by the Fair Trade Act. We reserve the right to limit quantities

WE INVITE YOU To Come In and See Our Modern SPRAY BOOTH

WE'LL KEEP YOUR CAR RUNNING TILL YOU HAVE THAT NEW CAR IN YOUR GARAGE!

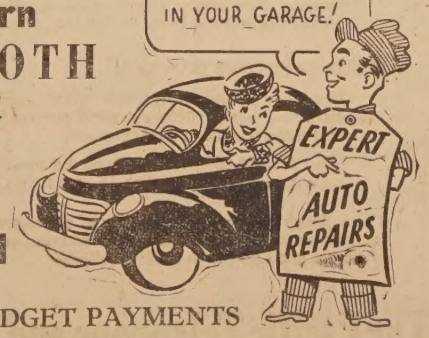

ON DISPLAY
A Car Showing Our Quality Painting

$30.00 DOWN

BALANCE—EASY BUDGET PAYMENTS

HENRY S. VILLA
"Studebaker Dealer"
WE SERVICE ALL MAKES OF CARS
925-927-929 SAN PABLO ••• PHONE LA. 5-6611 •••

SPECIAL
Helene Curtis
COLD WAVE $10.00

NORTHBRAE BEAUTY SALON
2005 Hopkins
(at Tunnel)
Phone BErk. 9131
Open eves. by appointment

STAGE AND SCREEN SHOW
Continuous from noon
Midnite show Sat.
KWBR 10:30 P.M.

BURLESQUE

MOULIN ROUGE 8th. ST. & WASHINGTON

ALBANY
FOOD CENTER
660 SAN PABLO AVENUE

Specials for Thurs., Fri., Sat., May 15-16-17

PEAS 2 for 29¢
Farm House—No. 2 Can

Tomato JUICE 2 for 17¢
SUN-BLEST—No. 2 Can

No. 5 Can 19c

DREFT 29¢
Large Package

RINSO 30¢
Large Package

SNO-SHEEN 30¢
Large Package

APPLE SAUCE 2 for 35¢
Westlake—No. 2 can

LARGE VARIETY
OF EASTERN AND WESTERN
BEER

DICK'S MEATS

Picnic Hams 45¢ lb

LOIN of PORK 60¢ lb
FRESH—Whole or Half

BACON 69¢ lb
ARMOUR'S

FRANKFURTERS 39¢ lb
FRESH - TASTY

Morgan's Meanderings

(Continued from Page 1)

The Senior Hi-Y sponsored an assembly at Albany High Tuesday that drew hearty applause from the younger set. A hillbilly band from the Berkeley Hi-Y and the bills of old Camp Gualala made with the music (?). On the serious side, J. Roger Jones, youth worker, addressed the assembly on "You and Tomorrow."

BRIGHTEN YOUR HOME
FOR DAILY ENJOYMENT
Painting
Papering
Decorating
CALL
WOOLWORTH'S
PAINTERS
"ALBANY'S CLEAN PAINTERS"
982 Kains
LAndscape 6-1015 or Richmond 7042-R
Free Estimates Licensed Contractor

NOW FEATURING
FULL FOUR COURSE
LUNCH - 65¢ and 75¢
FULL FIVE COURSE
DINNERS - $1.00 to $1.75
(Special Price for Children)

Enjoy the
PEASANT
ROOM
Private Dining-room for the Convenience of Social, Civic and Service Clubs and Other Organizations.

ORDER YOUR
PIES
NOW
To Take Out Friday and Saturday
Fresh Frozen Fruit Pies
Delicious

COMPLETE
FOUNTAIN SERVICE
OAK TREE
Restaurant
1889 SOLANO AVE. LAnd. 6-2787
BERKELEY

Jerome Blank Named to Head Naval Reserve Recruiting Committee

Mayor L. F. Williams this week announced the appointment of Jerome Blank, local realtor and secretary of the Albany Junior Chamber of Commerce, to the chairmanship of the Albany committee supporting Operation Naval Reserve. Blank, a Lieutenant in the Naval Reserve, served during the war as Gunnery Officer aboard the cruiser Louisville and as Naval Gunfire Officer with the 5th Marine Division.

Operation Naval Reserve, to be observed nationally during the week of May 18 to 25, has as its objective the maintaining as an instrument for world peace and better citizenship the potentials of America's victorious sea power.

The task of Albany's committee will be to acquaint service clubs and other civic groups with the necessity for maintenance of a strong Naval Reserve and to inform prospective recruits of the many advantages offered them by the new civilian reserve.

Former Navy men or Reservists interested in helping in this program may do so by contacting Lieutenant Blank at LAndscape 5-[illegible] or by applying at 1620 Shattuck Ave., Berkeley.

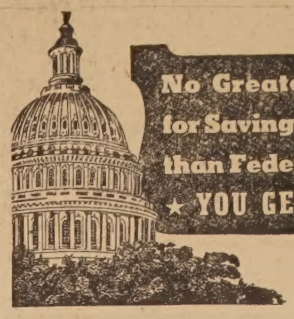

No Greater Protection for Savings ANYWHERE than Federal Insurance—
★ YOU GET IT HERE! ★

You work hard for your money. It's no more than fair that such of it as you're able to put aside, should work hard for you. It does here. And additional to producing maximum return, your savings here are safeguarded by an Agency of the United States.

Save Any Amount—Save for Profit

No matter how you invest your savings—in small regular amounts or in larger lump sums—we have a plan you'll declare perfect for your purse and purpose. Get ALL the facts without delay! You'll profit!

FEDERAL SAVINGS AND LOAN INSURANCE CORPORATION — SAFETY OF YOUR INVESTMENT — INSURED — UP TO $15,000

Savings invested with this friendly Association are always available — and yield extra money that you shouldn't "pass up." These generous dividends are compounded semi-annually. Open YOUR account today!

Current Rate 2%

ALBANY FEDERAL
Savings and Loan Association
W. J. BOWMAN, President
1377 Solano Ave.
ALBANY - - CALIFORNIA
LAndscape 5-1145

Current Rate 2%

SUNDAY EVENING at 8 P. M.
The Rev. A. RONALD MERRIX
Will Speak
Motion Picture: "NOT BY BREAD ALONE."
SAINT ALBAN'S CHURCH
1489 Solano Avenue
11 A. M.
"Lord of Interstellar Space"

MORWEAR PAINTS Last Longer
Always the Best
For Lasting Beauty
and Satisfaction

BRIGHTEN UP
Your Rooms for Summer
JUST ARRIVED . . . New Sample Books Showing the Latest Wallpaper Designs.
IMPERIAL Washable
WALLPAPERS
Art Supplies and Glass
(Let Us Repair Your Broken Windows)
Sanding Machine & Edger for Rent

OLSON'S-MORWEAR
PAINT STORE
1178 Solano Ave. LAnd. 5-1227
(Opp. Post Office)

1000
NEW
WALLPAPERS
MIRRORS
GLASS
PAINTS

YOUR
NEIGHBORHOOD
PAINT STORE
Showing
UNITED
W. P. FULLER
&
IMPERIAL
WALLPAPERS

Now in Stock
PLASTIKO
Super Durable Coating
For Autos - Boats and Everything

H. W. SILVER
MORWEAR
PAINT STORE
Phone LAnd. 5-6722
1709 Solano Avenue
1½ Blocks West of Oaks Theatre

RUMMEL
Automotive Service
In W. H. TALBOTT BUILDING
Open 8 a. m. to 6 p. m.
1218 Santa Fe Avenue
LAndscape 5-1856 or 5-2804
REPAIRS ON ALL MAKES OF CARS
GAS — DIESEL — BUTANE
Acetylene and Electric Welding
ALL WORK ABSOLUTELY GUARANTEED

HELMER'S
VITALIFE
HEALTH CENTER
Electric Massage, Steam Baths, Colonics, Reducing
1507 Solano Avenue
ALBANY
Office LAndscape 5-8210
Res.: AShberry 9990

CURT CAMPBELL INVITES YOU . . .
OPEN HOUSE May 19 thru May 23

Come visit our great new Ford headquarters
and see the finer Ford for '47

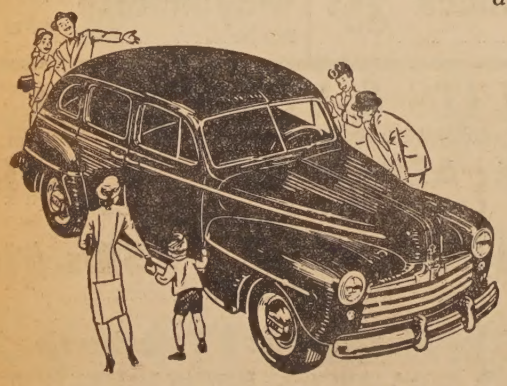

SMARTEST CAR IN ITS FIELD—you'll say when you see the '47 Ford. Exciting new colors . . . newly styled instrument panel . . . new front-end appearance . . . new beauty inside and out . . . a longer, lower look. And Ford gives you your pick of power, too—V8 or Six.

THE picture above doesn't begin to do justice to our building. You've got to see the inside! The beautifully appointed showroom, for instance—it's a perfect setting for the sparkling '47 Ford. And the completely modernized shops, the streamlined parts department—we're mighty proud of the place.

In our enlarged shops we've installed the last word in precision testing equipment, designed expressly for Ford service. Our parts stock is the largest in years. And these are Genuine Ford Parts . . . the parts made right to fit right and last longer.

The mechanics at Curt Campbell's are Ford trained. These men really know your car, from bumper to bumper. In fact, **everything** necessary for top-flight service, you'll find here.

But don't wait till your car needs attention before you see our new place. Drop in this week, won't you? We promise you'll enjoy your visit.

Curt Campbell's
836 San Pablo Avenue Albany Landscape 5-3663
Ford

What Makes Telephone Jobs Good Jobs

We believe telephone jobs are good jobs. But we'd like to tell you something about working conditions in the Telephone Company so you may decide for yourself. Good jobs are made up of a number of things . . . . for example . . .

● Is the work steady?

Telephone pay checks come regularly—month in and month out. That's mighty important to wage earners who can plan ahead and have reasonable assurance of steady telephone work all through the year, and year after year.

● Are extra payments made for Sundays worked?

Yes. Time and a half is paid for Sunday work.

● Are extra payments made for holidays worked?

Yes. Double time is paid for specified holidays worked. Full pay (with a few exceptions) is received by those who do not work these holidays. The holidays are New Year's Day, Washington's Birthday, Memorial Day, Independence Day, Labor Day, Admission Day, Thanksgiving and Christmas.

● Are there paid vacations?

Certainly. After a year's service, employees get one week with pay . . . two weeks after two years on the job . . . three weeks after fifteen years.

● Are there sickness benefits, death benefits and pensions?

Yes, since 1913 and provided at no cost to the employee.

Sickness Benefits range from four weeks at full pay plus nine weeks at half pay for an employee with two years' service on up to a year at full pay for those with 25 years' service. The spectre of illness doesn't worry the telephone family quite as much as it would without this plan.

Death Benefits to dependents range from four months' pay for an employee with two years' service on up to a full year's pay for an employee of ten years or more.

Pensions—A funded plan paid for wholly by the Company. Money accumulated over the past twenty years is held by the Bankers Trust Company as trustee. This money can be used for employees' pensions only. Each employee's pension is based on his rate of pay and length of service.

● Are cafeterias provided?

Employee cafeterias, in larger offices, serving quality food at low prices . . . attractive lounge rooms . . . good surroundings . . . are just a few of the things that make telephone work pleasant.

More than 16,000 people here on the coast have liked their telephone jobs well enough to spend more than 15 years with the Company.

These things coupled with a policy of paying wages that compare with those paid for jobs requiring similar skill and training in this territory have made it possible to attract good people to these good jobs.

The Pacific Telephone and Telegraph Company

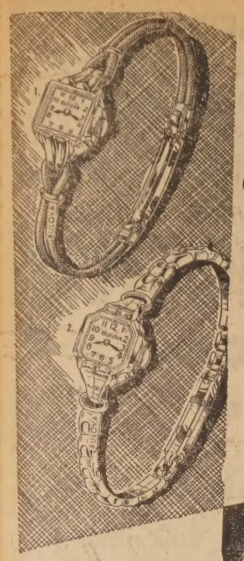

proudly presents
Her Excellency by BULOVA
21 Jewels
$49.50 to $195.00

1. HER EXCELLENCY "C" 21 jewels $52.50
2. HER EXCELLENCY "I" 21 jewels $57.50
3. HER EXCELLENCY "S" 21 jewels 14 kt gold case expansion bracelet $71.50

HOLLFELDER'S JEWELRY
"Albany's Leading Jewelry Store"
1131 SOLANO AVE. LAnd. 5-1500
(Next to Albany Theatre)

Hard Luck Fails To Down Albany Control Flyers

Traveling to San Rafael recently, members of the Albany Control Flyers captured nine trophies competing in a field of over 100 entries in the first annual Marin Power Modelers Contest.

John Pedracci won the first place trophy in Class "C" Junior Precision with 181 points. In the Senior Class "C" Precision Ed Dunkum lost a wing in his first flight but with the help of some glue and two rolls of scotch tape came in to win the second place trophy with 208 points. Roy Mayes crashed his scale model Fokker D VII but won the third place trophy with 199 points.

In Class B Precision, an overtime flight cost Ken Skilling first place but he deliberately crashed his ship to win the second place trophy with 213 points, Roy Mayes crashed his scale model PT 17 but won the third place trophy with 199 points.

In Class "A" Precision, Win Biscay won the third place trophy with 104 points.

The team of John Harvey, Jack Douglas, John Pedracci and M. C. Kyle put on a short but spectacular show in the team event. The crowd of over 2,000 spectators roared its approval of the show these boys put on.

In the Aero Modelers Association of Northern California trophy standing Albany Control Flyers captured eleven points to hold the lead in this competition.

New arrivals in this community
Are Welcome to Visit with
MACCABEES
ALBANY TENT 124
Every Thursday Night

Pictured above is the planning committee which steered the Albany Hi-Y benefit carnival to a thundering success on Saturday night, May 10. Over 1000 Albanyites crowded into the YMCA, concessions were sold out and a grand time was had by all. Seated left to right, are Jackie Smythe, Peggy Priest, Helen Richford, Ruth Beemer, Roy Wilson and Don Davey. Standing is Elmer Coble, executive secretary of the Albany 'Y'.

Community Chest Praises Albany Publiic Schools

The Board of Directors of the Albany-Berkeley Community Chest was recently on record commending the Albany public schools for their "fine service to youth and for the splendid spirit of cooperation given by the schools to the efforts of social welfare agencies of the Community Chest on behalf of the children and youth of the community."

In forwarding the Resolution during Public Schools Week, President Maffly of the Community Chest called attention to the fine support given the welfare work of the community by teachers, staff and employees of the Albany Schools System.

Superintendent Paul Bryan is a member of the Community Chest Board of Directors and has just completed a term of three years on the Chest's very important Budget Committee.

Krause-Powell Nuptials Read in Berkeley Chapel

The Little Chapel of the Flowers was the scene of the exchange of nuptial vows between Shirley Jean Krause, popular Albany girl, and George William Powell of Oakland on Tuesday, April 27 at 4 p.m. Rev. Kenneth B. Wallace officiated at the ceremony uniting the young couple.

The bride's wedding gown was composed of Spanish lace set in a braid blouse with a train of flowing white satin. Her veil was fingertip length with a crown of seed pearls. She carried a boquet of white orchids and gardenias.

Miss Beverly Clausen served as maid of honor with Mrs. Victor Krag as matron of honor. Attending as bridesmaids were Miss Marline Brehmer and Miss Lurline Figueiredo.

John McAdams stood up with the groom as best man and ushers were Bill Hillman, Bill Willson and Covin Holt. Shirley's father, Frederick J. Krause, gave her in marriage.

Following the wedding a reception was held at the Mountclair Women's Club. The newlyweds are honeymooning at Carmel.

RECKAS BROS.
SEWING MACHINES APPLIANCES
LAnd. 5-3350 1275 Solano Ave.

Announcing - - - An Added
NEW SERVICE
By the RECKAS BROS.
WASHERS
(Maytag, Apex, Norge, Easy, Etc.)
SERVICED & REPAIRED
Under the Same Reasonable Charges as Sewing Machines, Vacuum Cleaners and Minor Appliances

We've Got to Give You Good Service
1—We have no labor turnover.
2—We own our own building.
3—We give personal attention to each job

MODERNIZE YOUR HOME
We'll Rebuild Any Room in Your Home
New Kitchen Fixtures Installed
Stores Renewed — Homes Repaired
A. B. C. BUILDERS
1071 San Pablo Ave. LAnd. 5-9123

FOUR STORES TO SERVE YOU
Curtis at Gilman
BERKELEY
San Pablo at Gilman
BERKELEY

FOR FOODS

WHERE KASH IS KING
VILLA'S
WHERE KASH IS KING
FOUR COMPLETE SHOPPING CENTERS

FOR FOODS

FOUR STORES TO SERVE YOU
Solano at San Pablo
ALBANY
San Diego at San Pablo
EL CERRITO

GERBER'S Strained or Chopped BABY FOODS Dozen 79¢
JEWEL—Pint 39¢ SALAD OIL Quart 77¢
MATMOR Halves APRICOTS No. 2½ can 19¢
MOORE'S SPINACH No. 2 Tins 3 for 25¢
PELACO SWEET POTATOES Large No. 2½ tin 19¢
CASAROLE CUT OYSTERS Picnic Tin 25¢
G. L. F. KIDNEY BEANS No. 2 cans 2 for 25¢
KRAFT'S CHEESE VELVEETA ½ Lb. Pkg. 22¢ 2 lb. brick 79¢

POLAR BRAND FROZEN RASPBERRIES 1 lb. carton 37¢
All Brands—$5.49 case of 48 MILK 2 Tall Tins 23¢
LYNDEN—Chicken or Turkey NOODLES 1 lb. jar 19¢
DEL MONTE COFFEE 1 Lb. Can 42¢
Globe A-1 or Pillsbury FLOUR 5 Lb. Bag 42¢ 10 Lb. Bag 82¢ 25 lb. bag $1.89
A Good Buy—No. 2 tins Asparagus FLOTILL Cut Spears 19¢ FLOTTA Medium 25¢ FLOTILL Large 29¢
BUTTER Cloverbloom—1st Quality 67¢ lb
FORMAY SHORTENING 3 lb. Can $1.09
EGGS Grade A—Medium 55¢ Doz.
HUNT'S Diced Beets 2 No. 2 tins 15¢
C.H.B. Diced Carrots 2 No. 2 cans 15¢
A & S Cake Mix 4 Varieties 19¢ pkg.
CALO DOG FOOD 3 cans 29¢

BEST FOOD MAYONNAISE Pint Jar 45¢
ALLSWEET OLEO MARGARINE Pound lb. 39¢
Large package 30¢ PAR SOAP POWDER Giant pkg. 63¢
ALL GOOD Solid Pack TOMATOES No. 2½ tin 25¢
CONTINENTAL—Lipton's SOUP MIX 3 pkg. 27¢
ALL GOOD Tomato Sauce 6 buffet tins 29¢
C.H.B. CATSUP 14 oz. bottles 2 for 35¢
ALL GOOD TOMATO JUICE No. 2 Can 3 for 25¢ 46 oz. Tin 19¢

Specials for Thursday-Friday-Saturday-Sunday-Monday, May 15-16-17-18-19

MEATS
SPECIALS FOR FRIDAY and SATURDAY ONLY
DELICATESSEN

LEG of VEAL ROAST 35¢ lb
CORNED BEEF BONELESS BRISKET, Grade A 38¢ lb
BEEF TONGUE CORNED 29¢ lb
LIVER BEEF 49¢ lb
BACON EASTERN, SLICED 59¢ lb
COLD CUTS ASSORTED 49¢ lb
CHEESE AGED CHEDDAR 49¢ lb
RIPE OLIVES JUMBO SIZE Pint 49¢

OPEN STOCK
Silverware

First Love
Eternally Yours
Adoration

Now you can have these finest patterns created by skilled 1847 Rogers Bros. craftsmen.

See the exciting 52 Piece Starting Service for Eight containing all the essential pieces.

Service for 8
$64.75

Now Available at $1.00 Per Week

CALL BROS JEWELERS DIAMONDS WATCHES REPAIRING

Albany Jewelers

"A CALL BROS. STORE"
850 San Pablo Ave.
LAndscape 5-8144 (Across from Villa's Mkt.)

Eagle Scouts Honored With Dinner Party at Binninger Residence

Eagle Scouts Jack Nahmens and Don Binninger were guests of honor at a dinner held at the Binninger home, 512 San Carlos, recently. Hostesses were Mrs. N. Binninger and Mrs. H. Nahmens. Guests included: Tommy Binninger and Senior Patrol Leaders Alan Jelten, David Stacy, and Floyd Weinberg; Jr. Assistant Scoutmasters Bob Burgess, Don Easter and Don Zeigenfuss; and retiring Assistant Scoutmater Les Simonsen. Les proudly diplayed the watch presented to him by the members of Troop 12 in recognition of his long and valuable participation in Scout activities in Albany.

Also present were the new Assistant Scoutmaster Maurits P. de Regt and his wife. Newcomers to Albany the de Regts reside at 920 Kains Avenue.

You'd Be SURPRISED!

And We Can Prove It

But fine workmanship IS planted in the home furnishings we have to offer. Visit the SIMMONS SHADE COMPANY today and select your window shades or venetian blinds.

Phone for Free Estimate

SIMMONS SHADE CO.
WINDOW SHADES · LINOLEUM
VENETIAN BLINDS
PHONE LA-S-1920
1182 SOLANO AVE. ALBANY 6, CALIF.

One Trunk NOT Standard Equipment

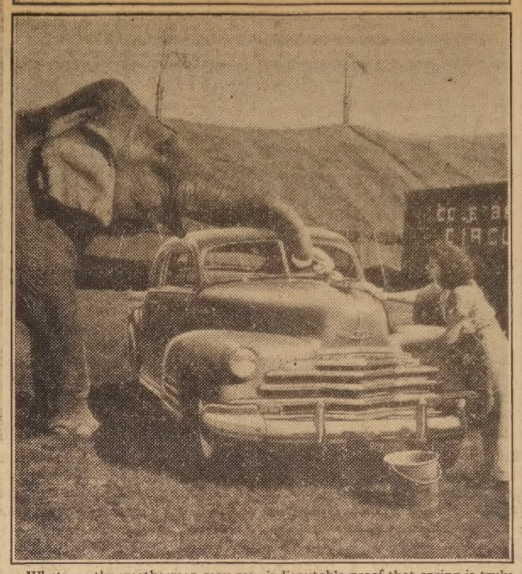

Whatever the weatherman may say, indisputable proof that spring is truly here and summer is on the way comes from the ever-faithful circus, most reliable harbinger of fair weather to come. Sprucing up between showings, the circus maintains its luster for young and old, and one way it's done is shown here. Pretty Kay Clarke gets elephantine assistance in keeping her new Chevrolet glistening, as old Blanche, queen of the Cole Bros. Circus "peerless pack of ponderous pachyderms," lends a hand . . . er, trunk.

GO TO CHURCH SUNDAY

Solano Ave.
GARDEN SHOP
JOE SULLIVAN, Prop.

- Bedding Plants
- Lawn Seeds
- Fertilizers
- Insecticides

1406 Solano
LAndscape 5-4731
Open Sunday 8 to 2 p.m.

Albany Post 292
Meeting Nights
First and Third Fridays, 8 p. m.
Albany Veterans' Memorial Bldg.
Portland and Ramona
All Veterans and Servicemen Welcome

Berkeley-Albany P.T.A. to Hold Annual Luncheon

With the Berkeley home and garden of the Stanley A. Wards as a setting, the annual All Presidents' Luncheon meeting of the Berkeley-Albany Council of Parent-Teacher Associations will be held May 19 at noon with Mrs. Violet Richardson-Ward, Council president, entertaining as hostess.

Incoming and outgoing association presidents are included on the guest list. Those invited from Albany are Mrs. Frances Gray, Albany High School; Mrs. R. L. Hampton, Codornices; Mrs. Albert Burns, Cornell; Mrs. George Klarmann, Marin and Mrs. Clara Ward, Thousand Oaks.

Other guests, the outgoing unit presidents, include Mesdames Charles Ott, John Mahoney, Gordon Ingram, Wallace Mardilla, Charles Gabriel, J. L. Evans, Ingerman Jacobsen, B. T. Crowley, M. E. Carr, Leon Temple, A. W. Newman, A. W. Horn, F. L. Humphrey, Jewell Ozias and O. F. Arnold.

Assisting in arrangements for the affair are Mesdames John Mahoney, A. W. Newman and O. F. Arnold.

A program for interested members of the Berkeley-Albany Council is scheduled for May 16 at 10 a. m. in the Administration Building, 1414 Walnut Street.

Mrs. B. F. Hemp, program chairman, will give instructions on program planning and will distribute program material necessary for the year's work. An invitation is extended to all presidents for 1947-48 and program chairmen who have served this past year and those who will serve this next year.

TOM & MARIE SHAIEB
Are Pleased to Announce the
FORMAL OPENING
FRIDAY, MAY 16th
OF THE
A-1 LIQUOR STORE

LOCATED AT
846-A SAN PABLO
(Off Solano—Opp. Villa's Market)

Offering a Complete Line
OF THE FINEST

LIQUORS
WINES
BEERS
and
MIXERS

FREE FREE
Opening Days
GARDENIAS
For the Ladies

PERMANENT WAVE
SPECIAL

Regular $10.00
WAVE
FOR A LIMITED TIME ONLY
$8.00

ALL TYPES OF BEAUTY WORK
MYERS BEAUTY STUDIO
1408 SOLANO AVE. LAnd. 5-7060

PATRONIZE OUR ADVERTISERS

Remember—only Chevrolet gives you
BIG-CAR QUALITY AT LOWEST COST
. . . and only value like this need satisfy you!

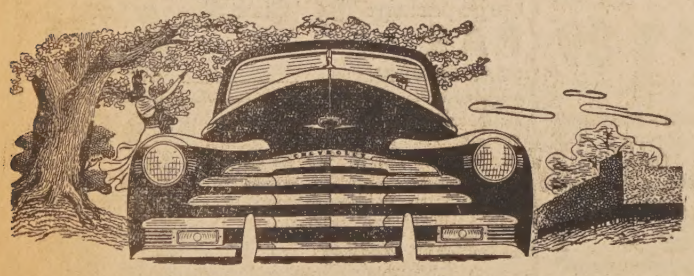

Naturally, you and your family want the highest motoring enjoyment at the lowest possible price; and you'll find these advantages in the new 1947 Chevrolet—the only car giving Big-Car quality at lowest cost—as the following facts prove.

Chevrolet gives you the *Big-Car performance and reliability* of a Valve-in-Head Thrift-Master Engine—together with Chevrolet's low upkeep costs—and it's the *only* car that does!

Chevrolet gives you the *Big-Car styling and luxury* of Body by Fisher—at lowest prices—and it's the *only* car that does!

Chevrolet gives you the combined *Big-Car comfort and safety* of the Knee-Action Ride and Positive-Action Hydraulic Brakes—together with exceptional gas and oil economy—and it's the *only* car that does!

Yes, only Chevrolet gives you BIG-CAR QUALITY AT LOWEST COST; and only this need satisfy you. Visit our showroom, and place and keep your order with us for a new 1947 Chevrolet.

NEW 1947 CHEVROLET

CHEVROLET

CHEVROLET
EAST BAY CHEVROLET Co.
A. D. HACKIM, Owner
916 San Pablo Ave. LAndscape 5-4733

CHURCH DIRECTORY

ST. AMBROSE'S CATHOLIC CHURCH
1145 — Gilman Street.
Landscape 5-2798.
Rev. Richard H. Hammond, Pastor.
Rev. James K. Cloherty, Assistant Pastor.
Rev. Charles E. Jackson, Assistant Pastor.
Sunday Masses: 6, 7:30, 9, 10:30, 12.
Holy Days: 6, 7:30, 9, 10:30. Week Days, 7:30. First Friday, 7, 8.
Confessions: Saturdays, Eves of Holy Days, Thursdays before First Fridays: 3:30 to 6; 7:30 to 9.
Holy Hour: First Friday, 7:45 to 8:45.

GRACE LUTHERAN CHURCH
Santa Fe Ave. at Ward Ave.
(four blocks north of Solano Ave.)
The Rev. Ortwin R. Janke, Pastor.
Sunday school — 9:45 a.m.
Sunday worship — 11 a.m.

ALBANY CHURCH OF THE NAZARENE.
850 Talbot Avenue.
LAndscape 5-4750
Sarah M. Esmond, Pastor.
Sunday school — 9:45 a.m.
Morning service — 11 a.m.
Young People—6:30 p.m.
Evening Worship—7:30 p.m.
Mid-week Service—7:30 p.m.

CHURCH OF CHRIST.
1231 — Solano Avenue.
Bible school — 10 a.m.
Communion — 11 a.m.
Preaching — 11:30 a.m.
Young People — 6:30 p.m.
Evening Worship — 7:30 p.m.

COMMUNITY METHODIST CHURCH.
Marin Ave. at Stannage.
John W. Winkley, Minister.
Sunday Services—
Church School at 9:45 a.m.
Church Service at 11 a.m.
Youth Fellowship at 7 p.m.

SAINT ALBAN'S CHURCH.
(Protestant Episcopal).
1429 Solano Avene.
7:30 a.m., Holy Communion (second Sundays).
9:15 a.m., Church school.
11 a.m., Morning service and sermon.
7:30 p.m., Evening service (third Sundays).
The Rev. Randolph Crump Miller, Ph. D., Vicar.
Ashberry 5334 — 1445 Euclid Avenue Berkeley 8.

GRACEMONT BAPTIST CHURCH
(Cooperating with Southern Baptist Convention)—985 Kains Ave.
Sunday School—9:45 a. m.
Morning Worship—11 o'clock.
Training Union (BYPU)—6:30 p.m.
Evening Worship at 7:30.
Hubert O. Black, pastor
LAndscape 5-6385—1196 Kains

FIRST BAPTIST CHURCH
(Temporary location—921 Kains)
Sunday School—9:45 a. m.
Rev. A. O. Odegard, Pastor
Worship Service—11 a. m.
Young People's services—6:30 p.m.
Evening Gospel service at 7:30.

BROADWAY Optical CO.
DISPENSING OPTICIANS
405 Syndicate Bldg. 1440 Broadway
Oakland TEmplebar 8553
ARTHUR B. TAVEIRA
Appointments made for you with your oculist (Eye-Doctor)

Carrying Cash Is Always Risky

The more cash carried, the greater the risk. So why carry any when you go out of town? Instead, convert your money, before you start, into

AMERICAN EXPRESS TRAVELERS CHEQUES

They provide you with funds readily spendable as cash, and if lost or stolen their value is promptly refunded. No time limit on use. For this protection the cost is only 75¢ on each $100 worth of Cheques you buy. Minimum, 40¢. Obtainable here in convenient denominations, bound in flexible checkbook style.

The Mechanics Bank
of Richmond
SAVINGS COMMERCIAL
EST. 1907
MEMBER F.D.I.C.
ALBANY OFFICE

Locks Repaired - Combinations Changed

LET US SOLVE YOUR KEY AND LOCK PROBLEMS

Keys Made While You Wait

KARL'S FIXIT SHOP
1481 SOLANO
LA. 5-5921

WM. R. STORCK Plumbing Service Co.

I WEEK ONLY
10% OFF
On all plumbing—Chrome plated Brass Goods.

SERVICE IN ALBANY & BERKELEY

1405 Solano Ave. LAndscape 5-4847
License No. 34 LAndscape 5-1560

Classified Ads

Upper Albany
919 Santa Fe Avenue

JUST AROUND the corner of Solano near everything. Attractive 5 room stucco bungalow with hardwood floors, fireplace, gas heat, Venetian blinds. Garage. Deep level lot, beautifully landscaped. Shown by appointment any time. Phone BErkeley 6263 or 6914 during day. AShberry 1506 evenings for appointment. 33

FOR SALE
$6700, 709 KAINS, 3 bedrooms. $9250, 1214 Marin, 3 bedrooms, mostly furnished, arrange 2 families. Basement. Owner both houses. Vacant 30 days. LAnd. 5-1047. 33

BEING EVICTED
VETERAN with 2 small children badly in need of 2-3 bedroom house or apt. To $75.00. LOckhaven 8-1067 or BErkeley 8-094M. 34

FOR SALE
PORTABLE "DC" record player. Ideal for picnics, camping or parties. 920 Key Route Blvd. Sunday only. 33

FOR SALE
BY OWNER. 1936 Deluxe 4 door sedan. Good condition. LAnd. 5-7863. 33

FOR SALE
PIGEONS, Kings, white, silver, black. First mating. $2.50 per pair. Others with eggs, $3 per pair. LA. 5-2846. El Cerrito. 33

FOR SALE
4-DRAWER chest, baby swing with stand, chesterfield, tapestry covering. LA. 5-6009. 33

FOR SALE
1933 MASTER Chevrolet coupe. 4 new tires. Excellent condition throughout. $325. LA. 5-6103. 811 Jackson. 33

FOR SALE
TAPPEN gas range with incinerator and left hand oven. Also coil water heater and tank. Excellent condition. BE. 7985-J. 1523 Carlton, Berkeley. 33

FOR SALE
1 GREEN General Electric kitchen clock, $4; 1 syphon bottle, $3; 1 aquarium 20 gal., $5; 1 set boxing gloves, large, $5; 2 model kits of the Wasp carrier, $1 each, cost $2.50; 50 abalone shells $5; boy's work bench, $2.50. LAnd. 5-5474. 33

GARDENING—LAWNS
J. J. GOODARE
1034 Evelyn Avenue
LAndscape 5-3151
9 yrs. Albany Schools Gardener. 34

FOR SALE
ATTRACTIVE wicker dinette set, Ivory with polished oak top. THornwall 8516 evenings and Sunday. 33

ROOM FOR RENT
FOR WORKING women. Kitchen, laundry and home privileges. References. 1010 Peralta. LAnd. 6-3195. 33

FOR SALE
WASHING MACHINE. 10 tube Philco combination radio. Reasonable. LAnd. 6-1281. 924 Curtis. 33

FOR SALE
RED AND SILVER medium size tricycle. Bicycle spokes. Excellent condition. $10.00. Console phonograph, nice cabinet, $10.00. LA. 5-8923. 33

FOR SALE
LADIES' used dresses—size 40 to 42—some $1.00; ladies' black suit, size 38—sealskin jacket and other coats—good condition. LAnd. 5-3374. 33

FOR SALE
VACUUM CLEANER with separate sweeper, also 2 wheel trailer. LA. 5-2218, after 5 p. m. 33

FOR SALE
BLONDE dining room set including buffet. LAnd. 5-3408. 816 Santa Fe. 33

FOR SALE
ARVIN car radio. Admiral automatic record changer. Also Philco console radio with phonograph. Golf clubs and bag. $20. LA. 5-1903. 33

WANTED TO RENT
UNFURNISHED house. Four in family; 2 girls ages 4 and 7. Pat Derby, HU. 4403. 33

WANTED TO RENT
BY LADY. Small apartment or housekeeping room or rooms. LA. 6-0995. 33

FOR SALE
COLONIAL maple living room furniture including curtains and rugs. Elite Underwood typewriter. Kitchen table. Central heating furnace, never used. LAnd. 5-3754. 33

CHILD CARE
MIDDLE aged woman (white) will care for your children in your home evenings. Reference. LA. 5-7274 or call LA. 5-8279 after 5 p. m. 33

OPENING
BOOKKEEPING and accounting service. LAnd. 5-7987. 33

FOR SALE
GOOD VACUUM cleaner. $20. LA. 6-1393. 33

FOR SALE
1937 PONTIAC, 4-door sedan, origianl paint, radio, good tires with spare. LA. 5-2318. 1038 Cornell. 33

FOR SALE
O'KEEFE & MERRITT Circulating gas heater, $32.50, also single Monterey bed and spring. LA. 5-0876. 1132 Stannage. 33

FOR SALE
MAPLE CRIB & mattress. Thayer buggy. Good condition. 740 The Alameda. LA. 5-4343. 33

FOR SALE
BABY BUGGY, collapsible, $4.00. LA. 5-8409. 5504 Santa Cruz, Richmond Annex. 33

For the Finest Foods in Albany
Try
Gaeta's Coffee Shop
(Formerly Jim's Coffee Shop)
Now Under the Capable Management of
MOORE & ATKINSON
Offering - - - Delicious
BREAKFAST LUNCH
DINNERS
Banquet Rooms for
Private Parties and Clubs
Call LAndscape 6-1636
OPEN 7 A. M. to 2 A. M. DAILY

The THRIFT SHOP
Downstairs at
HARRIS
IN BERKELEY
Shattuck at Center

San Francisco WHOLESALER
Closes Out
550 prs. MEN'S ALL WOOL
SLACKS

Vals. to $16.50
Sale Priced at
9.94
NO LIMIT

SMARTLY STYLED WITH PLEATS AND ZIPPERS

SEE WHAT YOU GET!
- All Wool SOLID GREY FLANNELS 9.94
- All Wool CHALK STRIPES 9.94
- All Wool Fine TARTAN CHECKS 9.94
- Al Wool Famous COVERT CLOTHS 9.94
- All Wool SHETLANDS 9.94

A grand buy, timed to the minute for VACATION and summer out-of-doors . . . these slacks are top quality, handsomely styled, beautifully tailored . . . easy fitting. For country club, resort, beach or just plain loafing.

CHOICE BROWNS - GRAYS - BLUES - TANS - MIXTURES

HARRIS BRINGS YOU VALUES!

For 25 years HARRIS has built an enviable reputation bringing you BETTER MERCHANDISE at LOWER PRICES. Now, more than ever, when the government asks for lower prices we're searching the markets to bring you GREATER VALUES.

B.F.Goodrich TIRES

Give your tires a new lease on life. Replace weak, patched, chafed, stretched tubes with new B. F. Goodrich tubes.

6.00-16 $3.65 PLUS TAX

FOR LONG TIRE LIFE!
DURECAP

Exclusive B. F. Goodrich Development Adds Extra Miles to Recapping!

To put more miles in recapped tires, B. F. Goodrich developed DURECAP—another important *first* in B. F. Goodrich's 75 years of rubber leadership. Why is DURECAP better? Why do DURECAPPED tires wear longer? Because DURECAP is recapping *plus Duramin,* the exclusive B. F. Goodrich chemical compound that makes tread rubber tougher, more resilient—combats heat deterioration and wear.

That means more *life* in DURECAPPED treads—more ability to stand up and deliver. So don't delay. Don't let your tires get worn too far before recapping. And don't accept an ordinary recap. Get DURECAP—and *extra miles* of safe driving on specially designed non-skid treads. Ask us to check your tires today.

DURECAP COSTS NO MORE...ONLY $7.00

12 Month Guarantee

Equip Your Car With The Tire That
Outwears Prewar Tires
Convenient Terms If You Desire 16.10 6.00-16 Plus Tax

B. F. Goodrich Silvertowns give you EXTRA VALUE in mileage, protection against bruising and road shocks, resistance to skidding.

All this Extra Value adds up to today's big tire buy—the postwar B. F. Goodrich Silvertown—the tire that OUTWEARS PREWAR TIRES.

Seal Punctures As You Ride

Seals with nail in. Self-healing lining closes around the nail . . . blocks escape of air.

Heals with nail out. As nail is removed, self-healing lining works into hole . . . seals against leak.

New B. F. Goodrich Seal-o-matic Tube
Saves Money 3 Ways:
1. *Saves repair bills*
2. *Increases tire life*
3. *Outlasts several sets of tires.*

Not an emergency tube that lets you stop safely, but a self-healing safety tube that keeps you going . . . seals punctures as you ride. Gives puncture protection and extra blowout protection even with old tires.

CONVENIENT TERMS AVAILABLE

The TIROL Co.
APPLIANCES - RADIOS - TIRES - BATTERIES
1870 SOLANO AVE. Opp. Oaks Theater LAndscape 6-2506

Why YOU need this FUNERAL PROTECTION PLAN

BECAUSE this funeral savings plan actually eliminates funeral bills and enables you to spare your loved ones financial hardships at time of sorrow.

BECAUSE it enables you to specify *in advance* how little or how much should be spent for each item of the funeral service, thereby preventing emotional overspending by the family at time of death, and protecting your other savings for their future needs.

BECAUSE it makes it possible for you to spare your loved ones many difficult decisions at a time when they are handicapped by grief.

WE RECOMMEND THE FOREST LAWN PROTECTION PLAN, issued by the Forest Lawn Life Insurance Company, the leading funeral insurance firm in the West, as the finest, most reliable plan of its kind offered today. No matter how little you may have paid in, cash for funeral and burial expenses is instantly available at time of need. Send coupon below for full details.

Ellis-Olson Mortuary
727 San Pablo Avenue Albany, California

FREE!
Every far-sighted person should have a copy of this valuable EMERGENCY RECORD. Enables you to record pertinent data needed by family at time of death. Copy sent absolutely free with your request for information about THE FOREST LAWN PROTECTION PLAN.

Ellis-Olson Mortuary,
727 San Pablo Avenue,
Albany, California

Without cost or obligation please have information sent me about the famous Forest Lawn Protection Plan for eliminating the burden of funeral expenses — and include my free copy of the valuable EMERGENCY RECORD.

Name_____ Age_____
Street_____
City_____

Ruth Hartman
LICENSED TO SERVE YOUR INSURANCE REQUIREMENTS
- Commercial
- Personal
- Industrial

815 Kains Ave.
LAndscape 5-2236

ALBANY NURSERY
See Our Full Line of
NURSERY STOCK
CHRYSANTHEMUMS
DAHLIAS
BEDDING PLANTS
724 San Pablo LA. 5-4488

BEAR Mattress CO.
Phone Piedmont 3338
Mattresses & Box Springs Made Over
All Work Guaranteed

NEAL & SON
Plumbing Contractor
General Jobbing and Repairing
Installation of Stoves, Water Heaters & Sewer Work
1182 SAN PABLO
LAndscape 5-7785

CLASSIFIED SECTION

Real Estate Sales - Rentals - Exchanges - Miscellaneous Sales and Trades

ALL ADS MUST BE IN OUR OFFICE BY 6 P. M. WEDNESDAY OF EACH WEEK
Classified Ads Payable in Advance
(No Ads Taken Over the Telephone)
Minimum Rate 20 Words 50c - Additional 5 Words 10c

THE ALBANY TIMES
A LEGAL NEWSPAPE
Official Newspaper City
Albany
And HILLTOP MIRRO
Published Every Friday
1240-42 SOLANO AV
ALBANY, CALIFORNI
LAndscape 5-1510
ILA MAE WILSON, Publ
Subscription rates $2.50 per
Advertising rates on requ

MARK G. REID
Realtor
Many Years on Solano Avenue

Open Afternoons
1239 Carlotta

VACANT—Near Monterey shopping district, St. Mary's High. White stucco. Ideal family home. 3 bedrooms, sleeping porch. Central furnace; thermostat. Sacrifice at $11,000.00.

921 Filmore
Open Sunday

MODERATELY priced home. One block to bus line. White stucco. Clean, sunny. You can "move right in." Call George Harsch, LAndscape 5-7178.

ALBANY

WHITE stucco home, 5 rooms furnished. Best condition inside and out, $13,500. Attractive terms. To inspect call Mr. Davidson, LAndscape 5-3076, evenings, or office.

Attention G. I.!!

GOOD PRE-WAR 2 bedroom stucco. 50x100 ft. lot; barbecue. Quick possession, stove included. $9500. On Richmond Street south of Manila. Evenings call Marie Farwell, AShberry 0679.

Duplex

ALBANY, 3 years, one unit, 2 bedrooms, $55 rent; one with one bedroom, $52.50. One block from Solano Ave., schools, shopping, transportation. Call Mrs. Kissack, GLencourt 1008.

A Dream House

2815 PANHANDLE Boulevard. Shuttered windows, garden, fenced yard, corner sink; stall shower, storage. 2 bedrooms; workshop. Marie Farwell, evenings AShberry 0679.

St. Albans Road

THROUGH secluded sunny patio to level entrance of this Monterey colonial home. Sweeping view, excellent floor plan. Two bedrooms, bath upstairs. Rumpus room, bedroom, bath down. Two-car garage. Six years old. Call office for appointment.

Three Bedrooms
Workshop

GOOD ALBANY home, newly listed. Three bedrooms with lots of downstairs room for storage, workshop. Near S. F. transportation, stores, Colusa Avenue. Call us for appointment.

132 Moraga

$8000. A genteel house in this very desirable neighborhood. Stucco. Five rooms. Drive by! Call office!

Colonial Home

614 McLAUGHLIN AVE., in beautiful Mira Vista, Richmond. White rustic with brick trim. Three bedrooms, master bedroom 15x18 feet. Roomy closets. Central floor plan. Central heating. Two-car garage. A well built home in excellent condition. Call Mr. Davidson, LAndscape 5-3076, evenings, or office.

INSPECT above and other listings at your convenience.

MARK G. REID
Realtor
1573 SOLANO AVENUE
LAndscape 5-6322

WANTED
GARDEN WORK, LAWNS, etc.
1256 Portland Ave.
LAndscape 5-6741
33

THE SNAPSHOT
you prize most will make a pleasing gift when enlarged.
Call at
Lennox Photo Studio
1479 Solano Ave.
tf

Mildred E. Stokes
Teacher of Piano
School Children My Specialty
Recitals, Parties, Fun
615 Talbot Avenue
LAndscape 5-1967 33

Wm. R. Storck
PLUMBING SERVICE CO.
1405 Solano Avenue
Office LAnd. 5-4847
Res. LAnd. 5-1560
Albany License No. 34

Open Sunday
1028 Santa Fe - 2 to 6

5 room modern home, all newly decorated—new venetian blinds & floor furnace, ½ block to Marin school, two blocks to shopping and San Francisco transportation, local transportation at the door — half basement.

Notary - Real Estate - Insurance
Thomas and Thomas
1595 SOLANO AVENUE
Day or Evenings LA. 5-8180

TODAY'S OFFERS!

Lot

BUSINESS lot on Solano Ave., 55 feet $8250 or make your offer.

Lot and Income

LOT 65x100 with cabin renting for $30 a month. Priced at $4400, $1000 down.

Duplex

1—3, 1—4 LIKE new, good Albany location. Possession, $4200 down.

Houses

1 BEDROOM stucco, $6350.
2 BEDROOM stucco, $9750.
3 BEDROOM stucco, $14,500.
BERKELEY HILLS near F train, $18,750. This is a "buy."

WE HAVE others to offer. Call us about Santa Cruz properties.

LET US know WHAT you want and WHERE you want it.

LET US SELL your property.

Rioha Reay Rizzio
Realtor
LAndscape 5-9643

PAINT NOW
PAY LATER on easy monthly terms. Pay nothing down. Start first payment 45 days after work is completed. 3 years to pay.
Painting, Decorating, Paperhanging
E. H. MARTIN, Contractor
Richmond 473-J
36

WORK WANTED
HOUSEWORK wanted by the day. 306 San Pablo, El Cerrito Auto Court, Cabin 4. 33

PAINTING and INTERIOR DECORATING
Rooms $12.50 up
HUmboldt 3929 tf

OWL TRANSFER
Furniture Moved, Packed, Stored Shipped
1940 CALIFORNIA STREET
BErkeley 4880
tf

LAWN MOWERS
Machine Ground
Repairs and Parts
GORY'S
Key & Lawn Mower Shop
1237 Santa Fe at Gilman
LAndscape 5-0487
Pick Up and Delivery tf

INSURE LOCALLY
Through Members of
ALBANY ASSOCIATION OF INSURANCE AGENTS
JOHN S. SLOAN.....LAnd. 5-4740
ROY HARFORD ..... LAnd. 5-8793
MRS. B. RAYMOND LAnd. 5-4888
MARK REID .....LAnd. 5-6322
AL PHAL .....LAnd. 5-3439
G. D. GAETA .....LAnd. 5-7171
C. H. ECCLESTON....LAnd. 5-8700
Members of
CALIFORNIA AND NATIONAL ASSOCIATION OF INSURANCE AGENTS tf

ALBANY WINDOW CLEANING SERVICE
Kitchens and Woodwork Cleaned
Self Employed
Fair Prices — Free Estimates
CALL
LAndscape 5-4454
Between 5 and 7 P. M tf

Suburban

2 BEDROOM, attached garage. Modern, good condition, close to shopping and transportation. G.I. $7,750.00.

Suburban

MODERN 3 bedroom, nice outlying district, good climate, schools, shopping, transportation. $1,700 down.

MacGREGOR

LARGE 5, arranged for third bedroom, fine condition and conveniently located in nice district. Ten years old. Quick possession.

Attractive

MODERN 5 room stucco. Immaculate. Shrubs and landscaping. Possession. Furnished or unfurnished. Good neighborhood.

MacGREGOR

2 BEDROOM, 6 years old, fine condition, excellent neighborhood. Near park and schools. Low down payment to substantial buyer.

Unrestricted

EXCEPTIONALLY nice, large home, 3 bedrooms, 1½ baths, large attic, full basement, 2 fireplaces, central heat, double garage, stucco and brick exterior, large lot, fruit trees, landscaped. Modern.

Open Sunday

445 - 38th STREET, between Broadway and Telegraph, large older home, fine condition. Corner lot. Basement. Income possibilities. Quick possession. $12,000.

Attractive Corner Stucco

7 ROOMS, sun porch, 1½ baths, breakfast room, 6 years old. Fine district near Cerrito high. Excellent condition. Price reduced for quick sale.

WATSON BROS.
1753 SOLANO, BERKELEY
LAndscape 6-1406

North Berkeley Realty
LAndscape 6-6533

OFFERS
6—DOUBLE garage, vacant $11,000.
5—EXCELLENT condition, only $8750.
DUPLEX—2—5's, 100% G. I. approved.
4 BEDROOM, 2 baths, view, $18,500.
NORTHBRAE 6, full basement, $16,500.
1519 SOLANO AVENUE

FOR SALE
PRE-WAR Simmons twin size coil spring, $5.00. LA. 5-5456. 33

Moving and Storage
LOCAL and LONG DISTANCE
California - Oregon - Washington
"MOVING IS AN ART WITH ART'S"
Art's Moving Service
Phone RICHMOND 569
DAY or NIGHT 24tf

SKIP'S RADIO REPAIRING
GUARANTEED repairs on home and auto radios, free tube testing. Genuine R. C. A. tubes. Established 1929. Open until 9 p. m. Banish inferior radio reception by bringing your set here for repairs.
SKIP'S RADIO SERVICE
1553 Solano Ave. LA. 5-4313

ALUMINUM VENETIANS
Off-White Finish
Modern Lightweight
FHA TERMS
Repainting - Cleaning
RAPLEY
581½ - 5th Street
Oakland
TWinoaks 1933
LAndscape 5-0453 Eves.
11tf

ALBANY FLOOR SERVICE
FLOORS SANDED and REFINISHED
Cleaned, Waxed and Polished
Estimates Given
Work Guaranteed
729 Kains Avenue
LAnd. 5-6306 or LAnd. 5-4454
Windows and Kitchens Cleaned
tf

HAVENS and WADE
Electrical Contractors
5335 College Avenue
OLympic 0572
WIRING — REPAIRS
ALTERATIONS
Free Estimates
tf

Open Sunday 1-5
5715 Sutter, Richmond Annex

BRAND new three bedroom. Lovely large kitchen, hardwood floors, central heat, rumpus room, bath and half, large lot with fruit trees. Near new grammar school and transportation.

Open Sunday 1-5
1219 Virginia, Berkeley

FIVE ROOMS plus a full basement on a corner lot. Near schools and transportation. Adjoining lot suitable for duplex included in deal.

Open Sunday 1-5
1021 Talbot, Albany

EIGHT YEAR old white stucco in excellent condition. Six rooms upstairs and a two room apartment with bath downstairs. Two car garage.

Open Sunday 1-5
415 Norvell, El Cerrito

SIX YEAR old two bedroom stucco. Modern throughout. Just off Fairmount. Full basement. Owner leaving so furniture to be included.

Open Sunday 1-5
2777 Greenwood Drive Rollingwood

JUST A SHORT drive from downtown Oakland is this three bedroom rustic. Live away from the noise of the city and pay only county taxes. May go G.I.

Just Off Colusa

A FIVE room rustic just ten years old. Plank hardwood floors, central heat. Near Colusa Circle shopping and transportation. Call now for an appointment to inspect.

1245 Rose Street

SMALL STUCCO home to be sold furnished. Large, level lot. Bus stop across street. Probable G.I.

1042 Peralta

A THREE bedroom home in a very good neighborhood. Can be handled with a low down payment.

HAROLD A. MITCHELL
Realtor
1795 Solano Ave. LAnd. 6-1262

GENERAL CEMENT AND CONCRETE WORK
A. DINELLI AND SONS
We Specialize in Waterproofing
Free Estimates
7201 GLADYS STREET
El Cerrito LAnd. 5-4309
36

PRIVATE INSTRUCTION
Piano, Accordian, Violin, Guitar and Band Instruments
At Your Home, or at Studio
Meni Ketti Music Co.
1500 Solano Ave.
LAndscape 6-2047
tf

C. B. BELLAMY
Painting, Paperhanging
Estimates Free
LAndscape 6-3393
1508 Solano Avenue
tf

Phonograph Records
Columbia, Bluebird, Victor, Capitol and Decca
Hear them in our Record Department at 1559 Solano Ave. SKIP'S RADIO. LA. 5-4313. Open daily 'till 9. Sat. 'til 6 p. m.

STEEL VENETIAN BLINDS
NOW AVAILABLE
ORTLAND'S
Home Appliances
1767 Solano THorn. 5524

J. C. LIVINGOOD
PLUMBING
General Repairs
THornwall 4005
45tf

C. H. ECCLESTON

Marin Avenue Home

NEAR MARIN school, excellent 5 plus corner stucco, 2 bedrooms. Venetian blinds. Two floor furnaces. Detached garage. Some storage space. Ideal location. Mrs. Vinton, evenings LAndscape 5-6184.

Cozy Little Bungalow

ONLY ONE block from shopping and transportation, neat and clean five room stucco. Nice living room, dining room plus breakfast room, two bedrooms, tile kitchen. Detached garage. Watson, evenings LAndscape 5-5205.

Studio Home

THIS SPACIOUS view home consists of two bedrooms plus large studio room and work room. Excellent arrangement for an artist or instructor of music or dancing. Attached garage. One block to local and San Francisco transportation. Mrs. Gowen, evenings LAndscape 5-4343.

Attractive MacGregor

SPOTLESS three bedroom stucco, newly decorated inside and out; 1½ baths; breakfast room. Two car attached garage. Convenient to elementary and high schools, transportation and shopping. Early occupancy.

Lovely Marine View

BUILT entirely of redwood, new unusual 2 bedroom home on corner lot in Mira Vista. Living room enclosed with full plate glass windows; natural stone fireplace. Sunny dining room. Back yard completely fenced.

C. H. Eccleston
REALTOR
1127 SOLANO, ALBANY
LAndscape 5-8700
1885 SOLANO, BERKELEY
LAndscape 6-0126
(Office open Sundays & Evenings)

FOR SALE
RUG—9½x9½, Axminster, $10.00. LAnd. 5-3747. 33

Floor Sanding Machines
FOR RENT
FLOOR POLISHERS, Floor sanders, wall sanders, automobile sanders and buffers.
SANDING AND REFINISHING
AShberry 2989
After 5 p.m. LA. 5-3636
1935 Ashby Ave. Berkeley
17tf

VACUUM CLEANERS
SERVICING $2.25 up; complete overhaul $6.50; repairs on all makes and models; work absolutely guaranteed. Free pick-up and delivery.
WESTERN VACUUM CO.
2449 Bancroft Way, Berkeley
THornwall 5214 tf

Schreiner PLUMBING
Albany License No. 32
PROMPT SERVICE
All kinds of plumbing and repairs a specialty
New Water Heaters Installed and Serviced
THornwall 8789
tf

GAETA REALTY
"Since 1926"
Notary Public
Auto & Fire Insurance
Property Financing
Building Contractor
928 SAN PABLO AVE. ALBANY
LAndscape 5-7171
OPEN EVENINGS
tf

Wheel Aligning and Brake Service
General auto repairing
Camp's Garage, 1501 Solano Ave.
Geo. Edlefson, prop., LA. 5-1760

TOO FAT?
Get SLIMMER this vitamin candy way
Have a more slender, graceful figure. No exercising. No laxatives. No drugs. With the simple AYDS Vitamin Candy Reducing Plan you don't cut out any meals, starches, potatoes, meats or butter, you simply cut them down. It's easier when you enjoy delicious (vitamin fortified) AYDS candy before meals. Absolutely harmless.

In clinical tests conducted by medical doctors, more than **100 persons lost 14 to 15 lbs. average in a few weeks** with AYDS Vitamin Candy Reducing Plan.

30-day supply of AYDS only $2.25. If not delighted with results, MONEY BACK on very first box. Phone

ALBANY PHARMACY
847 San Pablo Ave.
LAndscape 5-4242
FREE DELIVERY SERVICE

ALBANY

FIVE ROOM stucco, elevated bedrooms. Close all conveniences, $7950.
FIVE ROOM stucco. Completely furnished, $9000.

BERKELEY

THREE BEDROOM stucco, Two garages. Good location, $10,500.

MALVIN A. OLSEN
Realtor
Builder - General Contractor
1015 SAN PABLO AVE., Albany
LAnd. 5-5816 - Eves. LA. 5-6671

Painting, Paperhanging
Free Estimates
Reasonable Rates
Easy Terms, F.H.A.
LA. 5-2955 Licensed
34

FOR SALE
FOUR ROOMS, furniture one year old. Valuation $1500. Living room, one bedroom Eighteenth Century. Plus Frigidaire, dinette set and Monterey bedroom set. Asking $1000 or make suitable offer. LA. 6-0660. 1725-A 10th St., Berkeley. 33

G. A. FRENCH
Automotive Service
Body & Fender Work, Painting
A Specialty
Official Headlight Adjusting Station
Solano & Peralta BErk. 8558
tf

FURS REMODELED
LINED, cleaned and glazed. Fur hats, muffs. Alterations on skirts, suits and dresses. Ella Higley, 704 Carmel. LA. 5-7986. 48tf

---

Interior Painting
Quality Workmanship
Reasonable Prices by a Veteran
Immediate Service
LAndscape 5-9084 or LAndscape 5-1784
33-34

Albany Plumbing & Heating Co.
"TONY" MONTANO
Licensed Plumber
Albany License No. 9
Heating and Repairs
LAndscape 5-4250
1247 Solano Ave.
tf

YOU AND I

COULD talk over financing after you have seen this exceptional 5 year old stucco in Albany. Near schools, transportation and shopping. It's newly decorated and has attached garage and storage.

SHOULD

YOU DESIRE to spend less money there is a nice five room stucco that needs decorating inside. The price $7,500.

GET

IN YOUR car and come to our office so that we can go take a look at this five room rustic in Westbrae District for $6,500.

TOGETHER

WE COULD go to inspect this 3 bedroom home in Richmond that is only 5 years old that can be handled for $1,800.

WESTBRAE REALTY
1300 Gilman ASh. 2321

HOMES

A FIVE and one-half, Bay view, close to schools and shopping, $10,500.
A SIX ROOM Bay view, also close schools and shopping, $11,600.
TWO PAIR of flats for sale, near Grove and Vine Sts. $11,500 and $13,750.
A BRAND new brick and concrete business building, on a very prominent corner on San Pablo Ave., Berkeley for sale. This is good. $40,000.
I NEED listings; Will take pictures and display in my show window, next to American Trust Bank on Solano Ave. But they must be reasonably priced, not sacrificed.

A. C. KERLEY
1797 SOLANO AVE., Berkeley
LA. 6-0971 — Res. LA. 6-1586

CHILD CARE
CARE OF children afternoon, evenings. High school girl. LAnd. 5-1413. 33

RUBBISH Clean-Up Service
Yards, Basements, Stores
HAULING—FREE ESTIMATES
INCINERATOR DRUMS, $2
LAnd. 5-9120 Al Teixaira
1221 MARIN AVENUE
tf

SOLANO BUYS

Dear Clients, Pres
And Potential

JUST A NOTE to tell you we appreciate all of you. tell you that we have still nice bunch of homes in addition we have quite of property in Lake Co acres near St. Helena, near Buchanan Airport, in Upper Happy Valley fayette. We have homes, property, and commercial ings in Albany, El Cerrito Berkeley.

ALL THIS and we still need listings to satisfy our So, if you wish prompt teous action, list your with us. We list all property in any location condition. We also accept listings.

CALL AT OUR office some of our property, still look for nothing, about the only thing today.

OR PHONE any of our listed below for information list your needs with them.

SOLANO REAL
1484 SOLANO AVE., AL
Fitzgerald, Jr. ..... LA
Jack Johnson ..... LA
George Nettleton ..... LA
Bob Smith ..... LA
Betty Nettleton ..... LA
Tom Innes (days only) LA

UPHOLSTERY
AND RUGS thoroughly your home or office. Ph 0105 for free estimate service.
HAMMILL UPHOLST CLEANERS

$100 REWARD
FOR INFORMATION rental of satisfactory house. LA. 5-8446.

FURNITURE BARGA MOVING
Call LAndscape 5-
ALL IN EXCELLENT Chesterfield and 2 chair end table, 2 mirrors, Wilton rug 9x12 (living room), dinette set, 4 chairs ette rug 6x9, 3 den rugs hamper. Can be had for $400 cash. Will sell pieces.

Cragmont Ho
FOUR BEDROOMS, level entrance. Beautiful Boy's room in knotty "Model" kitchen in natural extra tile. Unfinished room, large storage area heat, Cragmont School Convenient to "F" train AShberry 0679 evenings LAndscape 5-6322.

Mark G. Reid, R
1573 SOLANO A

WASHE TROUBL

Until you get that be New Maytag, let us kee present washer in as good ing order as possible, ter what its age.

We can quickly tell you is required in the way icing or replacement out parts. We are proud record for efficient service.

Telephone today for man to call and give accurate estimate of co

Moore & S Electric
Maytag Sales & S
Since 1921
1166 Solano A
(Opp. Post Off
LAndscape 5-
Terms If Des

LEGAL NOTICE

NOTICE TO CONTRACTORS
Resolution 314

NOTICE IS HEREBY GIVEN that the Board of Education of the City of Albany and of Albany Unified School District of Alameda County hereby calls for sealed proposals to be delivered to the Secretary of said Board at the office of said Board at 1009 Santa Fe Avenue, Albany, California, until Tuesday the 27th day of May, 1947 at 7:30 o'clock P. M., at which time and place said bids will be opened for the furnishing of all labor, materials, equipment, mechanical workmanship, transportation and services required for converting an existing room in the second story of the steel and frame building of the Albany High School, located on Pomona Avenue, at Garfield Avenue, Albany, California, into a cooking room, including new casework, plumbing work and fixtures, electrical work, wall and ceiling finishing, for the Albany Unified School District of Alameda County.

These bids shall be presented in accordance with plans and specifications for said work prepared by DRAGON, SCHMIDTS & HARDMAN, (2068 Allston Way, Berkeley) Architects, which are on file at the said office of the said Board of Education located as above mentioned, and at the office of the Architects.

On deposit of Ten dollars ($10.00) said plans and specifications may be had by any prospective bidder for the work above mentioned on application to the Secretary at the office of the Board of Education hereinabove mentioned, and at the office of the Architects, and in each case shall be returned to the Architects within five (5) days after bids are submitted.

If the plans and specifications are not returned to the office of said Board within the time above specified or are returned in a mutilated or damaged condition, the said deposit will be retained by said Albany Unified School District as agreed and liquidated damages for said mutilation or detention.

Bids must be made on proposals obtained at the said office of the Board of Education and at the office of the Architects and must be signed by the bidder and accompanied by a certified check, certified to by some solvent bank of the State of California or by a National Bank doing business in the State of California and made payable to the Albany Unified School District of Alameda County, to be retained by the said Albany Unified School District as agreed and liquidated damages should the party or parties to whom the contract should be awarded fail to enter into the contract after the award, or to give the bond required for the faithful performance of the contract, or any bond required by law. The amount of said check shall be for at least ten per cent (10%) of the total amount of the basic bid.

The contractor and all sub-contractors under him must pay all laborers, workmen and mechanics on said work, or any part thereof, not less than the general prevailing rate of per diem wages and not less than the general prevailing rate of per diem wages for legal holiday and overtime work, for work of a similar character in the locality in which the work is performed, to-wit: Albany Unified School District of Alameda County, which per diem wages shall not be less than the stipulated rates contained in a schedule thereof which has been ascertained and determined by said Board of Education and which is now on file in the office of said Board of Education and by reference incorporated and specified herein and made a part hereof, and which said general prevailing rate of per diem wages as hereinabove referred to and adopted for each craft or type of workman or mechanic needed to execute this contract, is herein specified as follows:

Crafts or Types of Workmen	Prevailing Hourly Wage Rate	Prevailing Per Diem Wage Rate
Carpenters	$1.75	
Electricians	2.00	
Glaziers	1.75	
Laborers—General	1.25	
Linoleum Layers	1.87½	
Painters (7 hr. day)	1.75	
Plumbers	2.00	
Sheet Metal Workers	2.00	
Truck Drivers—Pickup		$10.25 per day

Overtime, Saturday, Sunday and Holiday Rates, double time.

The working day shall be eight hours unless otherwise specified above. The per diem rate is the hourly rate multiplied by the number of hours in the working day. When less than the number of hours constituting the working day as herein stated is worked, the wages to be paid shall be the hourly rate multiplied by the number of hours actually worked.

All skilled labor not listed above that may be employed is to be paid not less than the union wage scale for such labor and in no event to be paid less than One and 40/100 Dollars ($1.40) per hour.

It shall be mandatory upon the Contractor to whom the contract is awarded, and upon any sub-contractor under him, to pay not less than the said specified rates to all laborers, workmen and mechanics employed by them in the execution of the contract.

Properly indentured apprentices may be employed upon this work in accordance with the state law. Such apprentices shall be properly indentured as called for by law and shall be paid not less than the standard wage paid to apprentices under the regulations of the trade at which they are employed. An apprentice shall be employed only at the work of the trade to which he is indentured. The initial wage to be paid an apprentice shall be not less than twenty-five per cent (25%) of the journeymen's wage being paid and shall be increased each six (6) months in an amount not less than fifteen per cent (15%).

The Board reserves the right to reject any and all bids.

By order of the Board of Education, May 7, 1947.

PAUL C. BRYAN,
Secretary of the Board of Education of the City of Albany and of Albany Unified School District of Alameda County, State of California.

Pub.: May 9, 16, 23, 1947.